

COUNTY SURVEY MAP NO. _____

CERTIFIED SURVEY MAP

BEING IN LOT #1 OF PROGRESSIVE WAY SUBDIVISION, BEING LOCATED IN THE SOUTHEAST QUARTER (SE1/4) SECTION 28, TOWN 7 NORTH, RANGE 1 EAST, VILLAGE OF HIGHLAND, IOWA COUNTY, WISCONSIN

Original Lot
Revised Lot

EAST 1/4 CORNER SECTION 28, T7N, R1E

FOR RECORDING PURPOSES

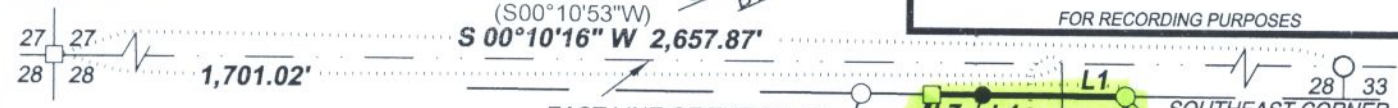

LINE TABLE			
LINE #	DIRECTION	LENGTH	RECORDED AS
L1	S0°10'37"W	100.72'	(N00°11'04"E)
L2	N0°10'27"E	33.00'	(N00°11'04"W)
L3	S0°10'04"W	124.04'	
L4	S0°10'37"W	74.28'	
L5	S0°10'04"W	103.10'	
L6	N71°36'55"W	86.94'	
L7	S0°10'37"W	26.44'	



LEGEND

- SET NO. 6 X 18" REBAR - WT = 1.50 #/L.F.
- NO. 10 REBAR FOUND
- NO. 6 REBAR FOUND
- () RECORDED AS
- PROPERTY BOUNDARY LINE
- - - QUARTER SECTION LINE
- - - ROW / PROPERTY LINES
- - - UTILITY EASEMENT

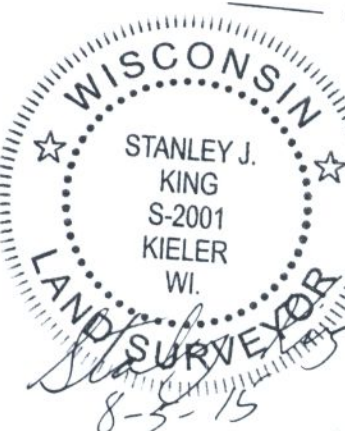

LOT #3 CSM #262
EXISTING STREET
LOT #3 CSM #262

INDUSTRIAL DRIVE
(RIGHT-OF-WAY WIDTH VARIES)
(S77°40'32"E)
(S77°41'09"E 175.17')

LOT: 1
4.07 ACRES
177,487 S.F.

LOT #1 PROGRESSIVE WAY SUBDIVISION
[Doc#294478]

BEARINGS ARE REFERENCED TO THE EAST LINE OF THE SOUTHEAST ONE-QUARTER (SE 1/4) OF SECTION 28, WHICH BEARS S 00°10'16" W.

POINT OF BEGINNING

LOT #2 PROGRESSIVE WAY SUBDIVISION REPLAT

(N00°12'14"W)
N0°13'06"W 338.13'



DELTA 3 ENGINEERING
INC.

PROFESSIONAL CIVIL-MUNICIPAL & STRUCTURAL ENGINEERING
GRANT WRITING LAND DEVELOPMENT PLANNING & CADD SERVICES
875 SOUTH CHESTNUT STREET
PLATTEVILLE, WISCONSIN 53818

PHONE: (608) 348-5355
FAX: (608) 348-5455

FOR: VILLAGE OF HIGHLAND
530 MAIN ST.
HIGHLAND, WI 53543

DRAWN BY: C. COYER
APPROVED: S. KING, B. SEDGWICK
CREW: BS, BD

FIELD BOOK:
DATA: D:\4-008\CAD\CIVIL\EXISTING\DI4-008_SURV.DWG
DRAWING: D:\4-008\CAD\CIVIL\PLAT\OF\SURVEY\ SURVEY_4AC INDUSTRIAL LOT.DWG

